

**D.D. COOPER & CO. INC.**

Route 4 Box 5088  
Elkhorn WI 53121  
Phone-414-723-6265

PLAT OF SURVEY OF LOT 10 BLOCK 4  
AND THE NORTH 1/2 LOT 11 BLOCK 4  
TRIPP 2ND ADD. TO THE CITY OF  
WHITEWATER, WALWORTH COUNTY, WISCONSIN

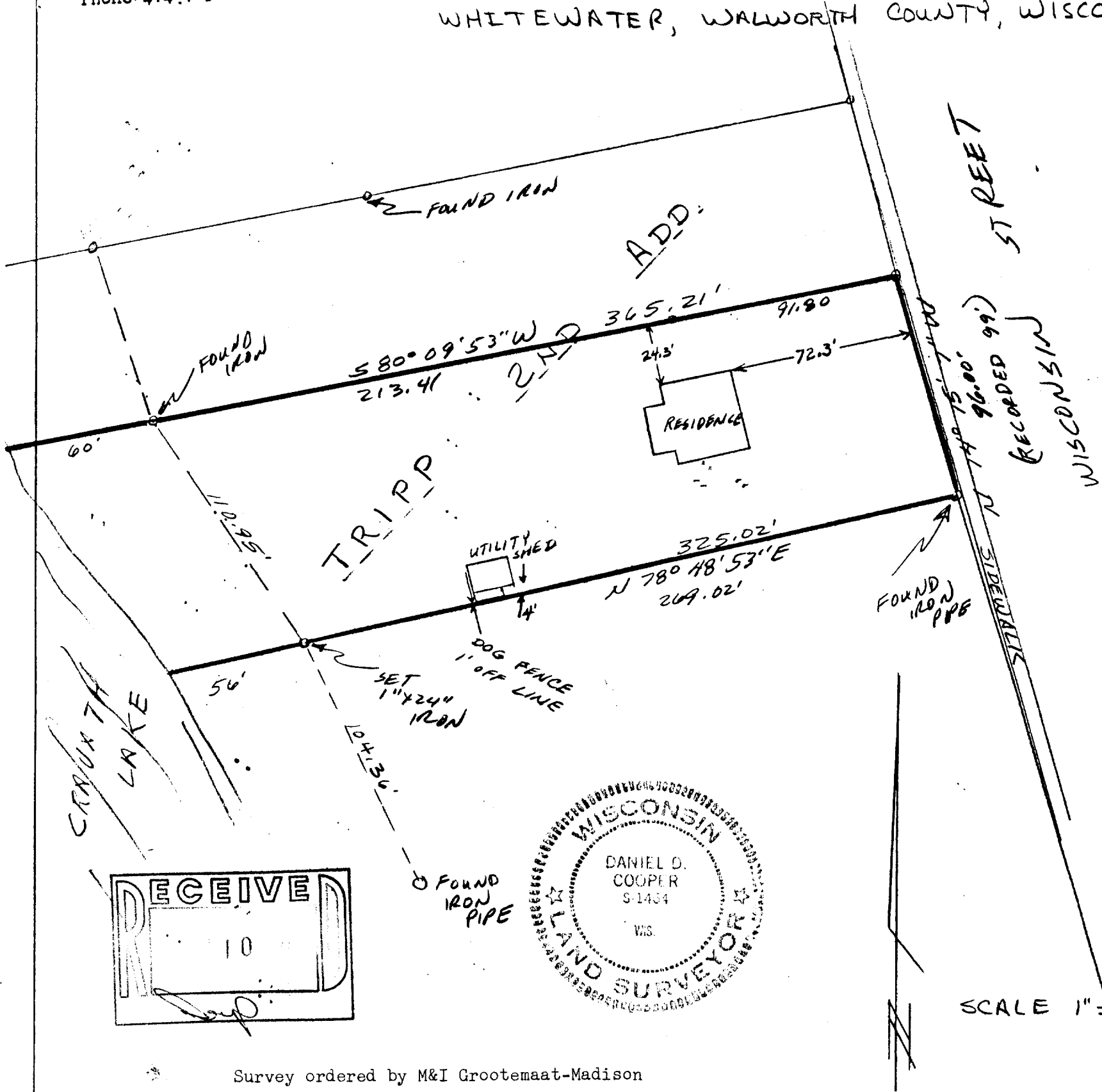

Survey ordered by M&I Grootemaat-Madison

Bearing reference: Westerly line of Wisconsin street  
assumed to bear  $N 14^{\circ} 15' 07'' W$

Dated this 24 day of Feb, 1987

*Daniel D. Cooper*  
Daniel D. Cooper, RLS No. S-1464

I hereby certify that I have surveyed  
the property described hereon as found  
to be monumented and that the above  
map is a true and accurate representation  
thereof to the best of my professional  
knowledge and belief.

DRAWING NO. 3054

TAX NO. TRA 00043

10-370